



Lori Supernaw Music Studios

202 C Ave.

Central City, NE 68826

(308) 940-2792 (cell/text)

thepianobench1@gmail.com

<https://www.facebook.com/groups/thepianobench/>

<http://lorisupernawmusicstudios.weebly.com>

Shine Like Stars

In this year's theme we are blasting off into outer space.

MUSIC STUDIO POLICY 2022-2023

What Kind of Lessons Do You Offer?

Weekly private piano and voice lessons are offered in 30 or 45 minute sessions, depending on the student's age and ability. There are 3 options:



30 minute Piano OR Voice Lessons (for students through grade 5)



45 minute Piano OR Voice Lessons (for students grade 6+)



45 minute Piano & Voice Lesson Combination

What is the Term for Lessons?



Grades Pre-K—5 will receive a combination of 23 weekly private lessons plus one 90 minute master class party.



Grades 6-8 may choose 23 weekly private lessons plus one 90 minute master class party OR 24 weekly private lessons.



Grades 9-12 will receive 24 weekly private lessons.



All students are expected to take a minimum of 4 summer lessons. Please see the website for details.

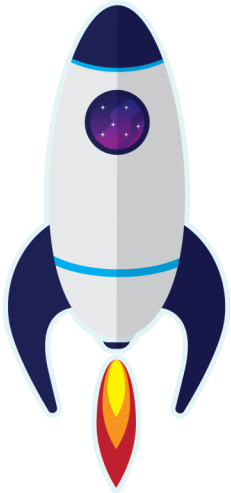

What are the Tuition Rates?

I DO NOT charge by the lesson. Tuition is charged by the school year and paid in three installments. If you wish to pay by the month, please divide payments into 4 equal installments and give me post-dated checks. Tuition does NOT change, regardless of the number of lessons in a month. NO refunds will be given.

Tuition reminders will be sent approximately one week prior to the due date of each payment. Families should expect a yearly price increase. Tuition rates and due dates are listed on the registration form.

What about recitals?

Recitals have normally been held at Central City's assisted living centers.

Due to COVID restrictions, we are currently "on hold", but hope to be back soon!

Please see my website for answers to the following questions.

<http://lorisupernawmusicstudios.weebly.com>

- | | |
|---|--|
| 1. Who am I & What are my Qualifications? | 10. Why are Summer Lessons Included in the Term? |
| 2. What is the TEACHER's Responsibility? | 11. What if We Miss a Lesson? Do You Give Make Up Lessons? |
| 3. What is the STUDENT's Responsibility? | 12. What if the Weather is Bad? |
| 4. What is the PARENT's Responsibility? | 13. What is the Dress Code for Recitals? |
| 5. What Do Students Learn in Lessons? | 14. What Does Tuition Cover? What is NOT Covered by Tuition? |
| 6. What Kind of Piano Do Students Need? | 15. What Fees are Charged? |
| 7. Do You Have a Referral Policy? | 16. How Can I Pay You? |
| 8. What if I Want to Quit Lessons? | |
| 9. What is a Master Class Party? | |

Lori Supernaw Music Studios and Lori Supernaw are released from any liabilities, accidents or injuries that may incur from the enrolled student with the participation of music lessons, master classes, parties or events. During student and group gatherings and performances the teacher reserves the right to use video recording or to take photographs of students for use in the studio scrapbook, advertising materials, lesson demonstration and studio owned websites. Photos taken by the teacher OR that are shared with the teacher by other parents or students of gatherings or performances become the property of the studio and can be used at the discretion of the teacher in regards to the studio. The studio follows online safety rules in this matter.

This is also acknowledgement that Lori Supernaw Music Studios and Lori Supernaw cannot guarantee a student will not become infected with COVID-19. Your child's risk of being exposed to or infected with COVID-19 may result from the actions, omissions or negligence of your child or others, including, but not limited to Lori Supernaw, her other students, and anyone living in their households. Lori Supernaw is fully vaccinated and runs two True-HEPA medical grade air purifiers in the studio. While in use, they will purify the air 5x per hour and have been shown to reduce aerosols (even from singing) down to 1/3 of an empty room.

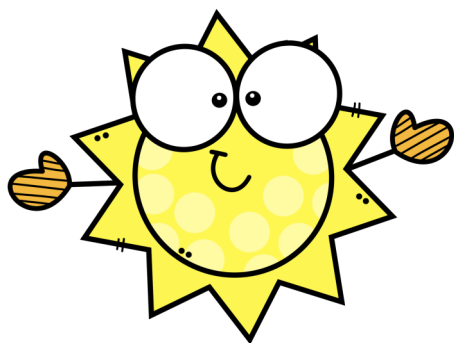

Lori Supernaw Music Studios

202 C Ave.

Central City, NE 68826

(308) 940-2792 (cell/text)

thepianobench1@gmail.com

<https://www.facebook.com/groups/thepianobench/>

<http://lorisupernawmusicstudios.weebly.com>

2022-2023 Registration Form

Note: If more than one student is registering per family, please photo copy this form.

Student's Name: _____

Age: _____ Birthdate: _____ Student Cell: _____

School: _____ Grade: _____

Parent's Names: _____

Address: _____

Parent Email: _____

How often is email checked? _____ Home Phone: _____ Cell: _____

Preferred Method of Contact: Home/ Cell/ Email/ Text

I have read and agree to abide by the 2022-2023 policy statement.

Parent Signature: _____ Date: _____

Tuition Due Dates:

| | With Registration Form (Registration + Music Fees) | Your First Lesson (Aug. 29- Sept. 1) | Your First 2023 Lesson (January 16-19) | Summer Registration (May 1) |
|--|--|---|---|-----------------------------------|
| 30 minute lessons (Students through Grade 5) | \$20 + \$55 = \$75 | \$265 | \$265 | \$75 |
| 45 minute lessons (Students Grade 6+) | \$20 + \$80 = \$100 | \$365 | \$365 | \$100 |
| 45 minute lessons (Piano/Voice Combination) | \$20 + \$100= \$120 | \$445 | \$445 | \$120 |

Check the option you are registering for:

Grades Pre-K—5:

- ____ 30 minute Piano Lesson (23 private lessons + one 90 minute master class party) \$265
____ 30 minute Voice Lesson (23 private lessons + one 90 minute master class party) \$265
____ 45 minute Piano & Voice Lesson (23 private lessons + one 90 minute master class party) \$445

Grades 6-8:

- ____ 45 minute Piano Lesson (23 private lessons + one 90 minute master class party) \$365
____ 45 minute Voice Lesson (23 private lessons + one 90 minute master class party) \$365
____ 45 minute Piano & Voice Lesson (23 private lessons + one 90 minute master class party) \$445
____ 45 minute Piano Lesson (24 private lessons) \$365
____ 45 minute Voice Lesson (24 private lessons) \$365
____ 45 minute Piano & Voice Lesson (24 private lessons) \$445

Grades 9-12:

- ____ 45 minute Piano Lesson (24 private lessons) \$365
____ 45 minute Voice Lesson (24 private lessons) \$365
____ 45 minute Piano & Voice Lesson (24 private lessons) \$445

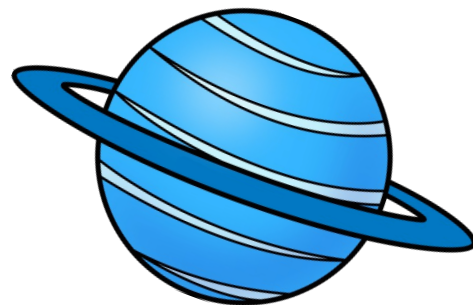

Check ALL the days/times you are available and note your first, second and third choices:

Monday MORNING ____

Mon. AFTERNOON ____ *Tuesday MORNING* ____ *Wed. MORNING* ____ *Thursday, 4:15* ____

Monday, 4:15 ____ *Tues. AFTERNOON* ____ *Wed. AFTERNOON* ____ *Thursday, 4:30* ____

Monday, 4:30 ____ *Tuesday, 4:15* ____ *Wednesday, 4:15* ____ *Thursday, 4:45* ____

Monday, 4:45 ____ *Tuesday, 4:30* ____ *Wednesday, 4:30* ____ *Thursday, 5:00* ____

Monday, 5:00 ____ *Tuesday, 4:45* ____ *Wednesday, 4:45* ____ *Thursday, 5:15* ____

Monday, 5:15 ____ *Tuesday, 5:00* ____ *Wednesday, 5:00* ____ *Thursday, 5:30* ____

Monday, 5:30 ____ *Tuesday, 5:15* ____ *Wednesday, 5:15* ____

Tuesday, 5:30 ____ *Wednesday, 5:30* ____

Please email, text, mail or drop off this registration form
and I will get back to you with your lesson day and time in August.



Lori Supernaw Music Studios
202 C Ave.
Central City, NE 68826
(308) 940-2792 (cell/text)
thepianobench1@gmail.com